

Araber Festival 2026 – Stadl Paura
Bewerb 70+71 Western/Classic Horsemanship
Advanced ECAHO

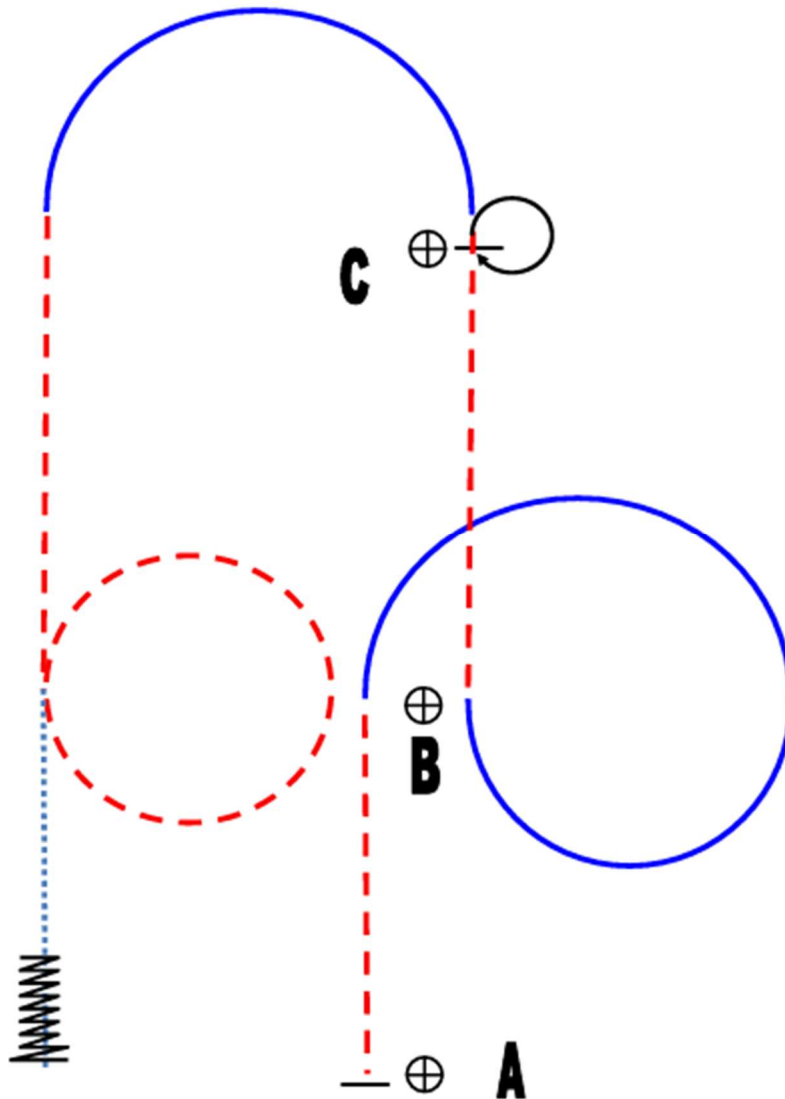

-
- | | |
|--|-------------------------|
| A) jog straight to | C) jog to B |
| B) lope big half circle and
smaller half circle right lead to | B) jog left circle |
| B) jog to | B) walk to |
| C) stop, turn 360°right | A) back up at least 3 m |
| C) lope big half circle left lead | |